

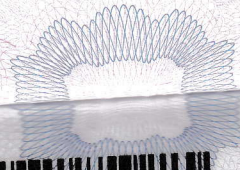

34

वीजा / VISA



U9291060

पिता / कानूनी अभिभावक का नाम / Name of Father / Legal Guardian

**JANG BAHADUR KARKI**

माता का नाम / Name of Mother

**SHANTI KARKI**

पति या पत्नी का नाम / Name of Spouse

**VISHNU KHATRI**

पता / Address

**143/2 DONG KAMON NONGMYNSONG**

**SHILLONG, EAST KHASI HILLS**

**PIN: 793019, MEGHALAYA, INDIA**

पुराने पासपोर्ट का न. और इसके जारी होने की तिथि एवं स्थान / Old Passport No. with Date and Place of Issue

फाईल न. / File No.

**GU2065236985021**



Reference Number: TEMP/251121/0003/01

State of Israel  
Ministry of Interior  
Embassy of Israel, New Delhi



מדינת ישראל  
משרד הפנים  
שגרירות ישראל בניו דלהי

### Application for entry visa to Israel

#### Instructions for completing application form:

1. Please attach a recent photograph 5.5 x 5.5 cm.
2. If application is not for the purpose of visit, specify reason and supply documentation.
3. Please fill in following details in English:



Previous family name	Mother's name	Father's name	Given name	Family name
	LATE SHANTI KARKI	LATE JANG BAHADUR KARKI	SHARDA	KHATRI

Previous nationality	Present nationality	Occupation	Date of birth	Place of birth
INDIA	INDIA	WORKED AS A BEAUTICIAN	01/01/1978	SHILLONG, MEGHALAYA

Type Of Travel Docs : National Passport				Family Status	
valid untill	Issued on	issued at	number	<input checked="" type="checkbox"/> Married	<input type="checkbox"/> Single
03/11/2030	03/12/2021	GUWAHATI	U9291060	<input type="checkbox"/> Widow	<input type="checkbox"/> Divorced
If you hold a Laissez-Passer issued by the State of your permanent residence, state whether you have a return visa and indicate its validity					Purpose of entry into Israel
					WORK

permanent address in India					
Telephone no.	Mobile no.	Email	Street and house no.	City	Country
9863413017	7085140630	sharda78khatri@gmail.com	143/2 DONG KAMON NONGMYNSONG SHILLONG, EAST KHASI HILLS PIN; 793019, MEGHALAYA, INDIA	MEGHALAYA	INDIA

Countries of transit	Requested duration of stay in Israel	Anticipated date	place of entry to Israel	Address in Israel

Category of residence permit (visitor, temporary resident, resident,immigrant, work)	Dates of previous stays in Israel
WORK	1. 2.



## particulars of dependants included in the application

## Spouse (Note:Not applicable for single)

Date of birth	Place of birth	Father's name	Maiden name	Given name
02/19/1966	SHILLONG , MEGHALAYA	SARWAJEET KHATRI	VISHNU KHATRI	
Family name		Travelling with		Passport
KHATRI				S4890839

## Children under the age of 18

Travelling With	Passport	Date of birth	Place of birth	Given name	
		05/19/2001	MEGHALAYA	SUZANA KHATRI	1

## Children above the age of 18

Travelling with	Passport	Date of birth	Place of birth	Given name	
		05/19/2001	MEGHALAYA	SUZANA KHATRI	1

## Relation/references in Israel

Telephone No	Email	Address	Relationship	Name

## Details of The Agency

Agency Name	Mobile	Landline No	Email	
	9892832227	26652035	avivainternationa 12006@gmail.com	1
License No:	Type of Agency:	Agency Address:		
Regd NO B- 0713/MUM/PER/1000+7577403/2008	Recruitment Agency	SHOP NO. 3 NAVDEEP BUILDING, NEAR MATHURDAS COLONY ST. ANTHONY STREET KALINA SANTACRUZ(E) MUMBAI-4000		

## Upload File/attachment

Id Proof :VoterId

Download File -  
SHARDA KHATRI.jpg

## Declaration

I declare that the particulars contained in this application are correct and have been made in awareness of the fact that they are to serve as basis for the consideration of my application. I also declare that I have not committed any criminal offence or any act directed against the Jewish people or the security of the state of Israel and that I am not affected with any illness which might endanger public health or safety. I have not been issued with a restraining order. Furthermore, I have not been issued with a restraining order of this kind has been issued against me and I am not wanted by the police of any country.

Israel and I am not affected with any illness which might endanger public health or safety. I have not been issued with a restraining order. Furthermore, I have not been issued with a restraining order of this kind has been issued against me and I am not wanted by the police of any country.

will be sent back to my country of origin. I am also aware that the receipt of a visa does not in any way invalidate the right of the Israel Ministry of the Interior to deny my entry into the territory of the State of Israel, if it becomes clear that the visa was issued on the basis of false information.

Applicant's  
Name :

SHARDA KHATRI

Signature

Date: 11/25/2021 2:18:20  
PM

Place: NEW  
DELHI

Print